

This document provides a summary of the water right data in the original consent order for this subfile as well as any amendments and corrections to the consent order. In the event there is a discrepancy between a description of water rights set forth in this document and the specific Court order that determines that right, the specific Court order is controlling.

Subfile No.: **22.27.20-B**

Court No.: **CV-WH-03-409**

CID Assessment Number: **046-00-00-00-01, 046-00-00-00-02**

Date of Filing of Original Consent Order: **January 12, 2007**

Defendants: **ROBERT PACK Sub. P.R.
ESTATE OF BOBBYE DEAN ROGERS**

A. IRRIGATED LANDS (Surface Water & Supplemental Groundwater Combined):

- a. **Office of the State Engineer File No(s):** 6, C-292, C-292-S
- b. **Priority:**
 - Supplemental Right: C-00292 Declaration December 31, 1945
 - Supplemental Right: C-00292S Declaration December 31, 1945
 - Surface Water Right: Carlsbad Irrigation District Main Canal: As set forth in Part B of this Appendix.
- c. **Source:**
 - Shallow Groundwater.
 - Surface waters of the Pecos River Stream System.
- d. **Purpose of Use:**
 - For irrigation, and for domestic, and livestock watering uses incidental to irrigation use.
- e. **Point(s) of Diversion:**
 - Well No.: C-00292
 - Location: As set forth in Part G of this Appendix.
 - Well No.: C-00292-S
 - Location: As set forth in Part G of this Appendix.
 - Ditch Name: Carlsbad Irrigation District Main Canal
 - Location: As set forth in Part G of this Appendix
- f. **Location and Amount of Irrigated Acreage:**
 - Section 20, Township 22S, Range 27E, N.M.P.M.
 - Pt. NE¼ 69.02 acres
 - Total: 69.02 acres (Supplemental)
 - As shown on the attached revised Hydrographic Survey Map for Subfile No. 22.27.20-B, and the CID Section Hydrographic Survey Map Sheet No. 28 (1999-2011), included in Part F of this Appendix, representing the Court record as of the date of the filing of this Decree.
- g. **Amount of Water:**
 - As set forth in Part B of this Appendix.

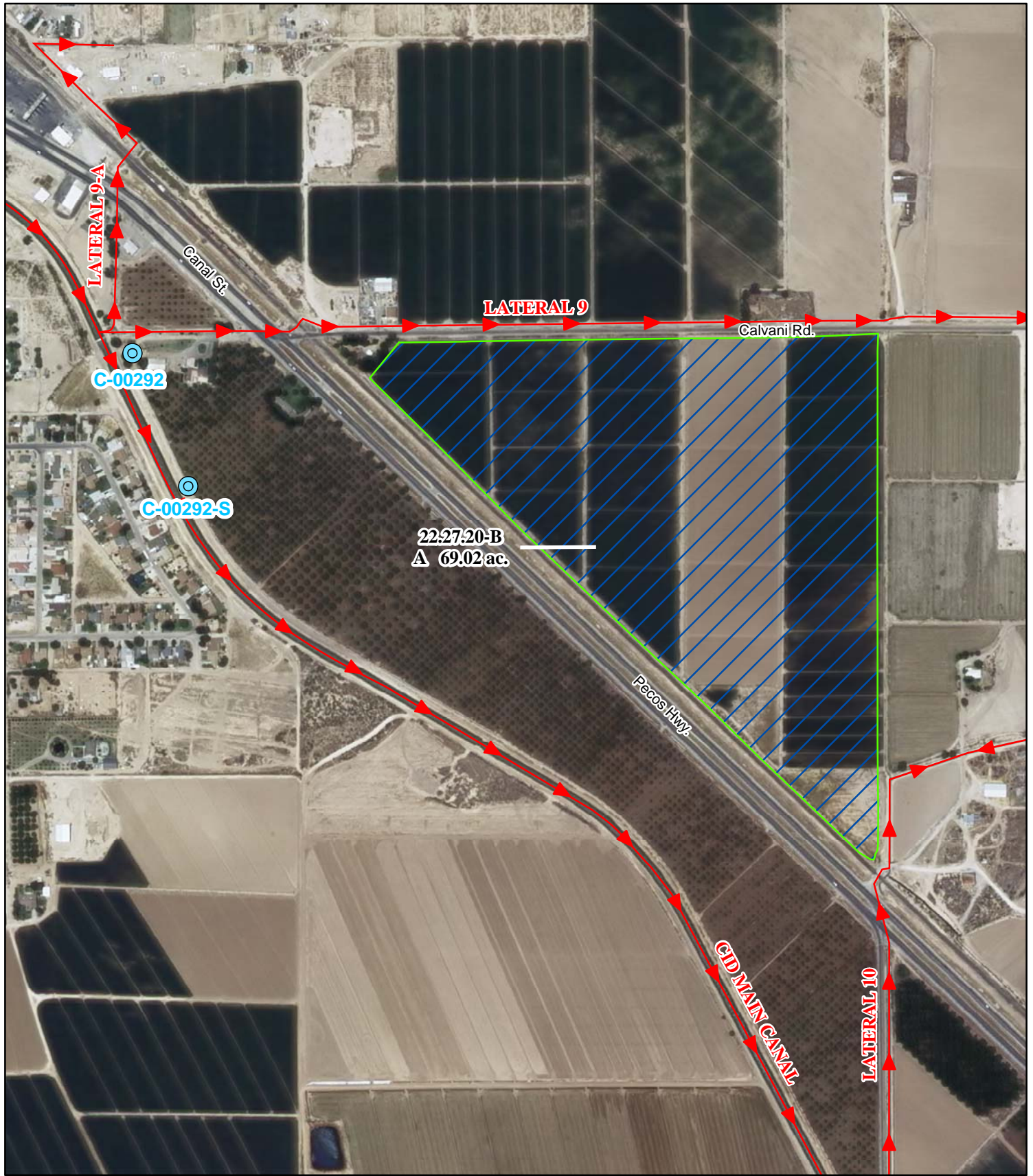

Legend

-  Point of Diversion
-  Canals / Ditches
- Tract Boundaries**
-  Surface Water Only
-  Supplemental Groundwater
-  Reservoir / Pond
-  No Right

2009 Digital Orthophotography

Grid Interval = 1000

Scale 1" = 600'

1:7,200

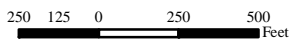

STATE OF NEW MEXICO

Office of the State Engineer

John R. D'Antonio, Jr., P.E., State Engineer

**Pecos River Stream System
Carlsbad Irrigation District**

Hydrographic Survey
Township 22

D.D.

Estate of Bobbye
Dean Rogers
Subfile 22.27.20-B
4/19/2011



PAE